

MAY 2010

WE ARE LOOKING FOR A CHAIRPERSON FOR THE FALL RETREAT. IF YOU ARE INTERESTED PLEASE LEAVE YOUR NAME AND NUMBER ON THE CONTACT PHONE OR CALL ONE OF THE BOARD OR COMMITTEE PERSONS.
THANKS

*Friends
for Hope*

**PLEASE SUPPORT THE
4TH ANNUAL RELAY "FORE" LIFE
GOLF SCRAMBLE**

Portion of Proceeds Benefits Friends for Hope

*Doe Valley Golf
Course*

May 22, 2010

*4 person scramble
(handicapped)*

*Scramble: 12:00PM
(shotgun start)*

Questions call

Kevin Blake

502-643-6073



**Cancer Support
Group
(502)451-9600
P.O. Box 5575
Louisville, KY
40255**

COMMITTEE CHAIRS

Board Development-

Maurice LeFevre-671-0403

Financial –

Dennis Grimes-451-3624

Fund Raising

Carol Hudson-614-7062

Newsletter

JuneBug Head– 348-1020

Outreach

–OPEN

Public Relations-

Mardi Crosser-425-3315

Retreat-

Jeff Bohn-773-4645

Support Group-

Sheelah Anderson– 636-3396

We welcome

Mary Margaret Collins

to the

Board of Directors

10 new campers joined us at the retreat this spring!

Teresa Baker,

Martha Creek,

Lin Dockery,

Jim & Kit Fullenlove,

Joyce Harris,

Cathy & Jerry Reising,

Susan & Teresa Taylor

Friends for Hope extends a heartfelt thanks to the following who made a monetary donation to the group between February and April 2010.

**Regina Gallagher & Allstate
Giving Campaign**
(matching funds)

**The following made a monetary
donation to our spring retreat:**

**Anonymous Donor
Bob Adelberg
Cooks Locksmith Services Inc
Amy Crosser
Bruce Henderson
Pam Mahdavi
Daniel Zay**

THANK YOU

At the retreat:

Raffle made \$464

Bench made \$350

11 CD's were sold

1 T-shirt

\$940 in donations

Thanks to all



**Monetary donations are used for
scholarships and to purchase what is not
donated.**

We appreciate our donors!!!

11 scholarships were given at the spring

**Thanks to the following that donated items
to our spring retreat raffle:**

**Dianne Grace
Hawk's View Gallery
Heine Bros. Coffee
Julie Jeans
Lisa Kelly
Betty Kinley
Carl Logsdon
Penn Station-Outer Loop
Sam's-Preston Hwy.
Simtechs
Jamie Smith
Splashin Safari
Stephen Foster Drama-Bardstown
Tony Boombozz-Herr Lane
Kim Venegas
WW Cousins
Wal-Mart-Hurstbourne Lane
Members donating:
Jane Alder
Karen Blake
Carol Hudson
Kendall Mauer
Ann Miller
Pam Mahdavi
Sally White
Cindy Wilhem**

**A BIG THANK YOU TO:
BELLES AND BOWS SQUARE DANCERS!
THEY WERE AWESOME TO WATCH AND FUN TO PARTICIPATE WITH.—
JUST WHAT WE NEEDED**

**ALSO THANKS TO DONNA DEDAS, A TRUSTING TOUCH HAIR SALON WHO
DONATED THE BEAUTIFUL WOODEN INDOOR/OUTDOOR BENCH. DONNA
HAS CONTINUALLY GIVEN HER TIME , LARGE RAFFLE ITEMS AND HER
HELP AT THE RETREATS—THANKS DONNA!**

**PLEASE SUPPORT THE FOLLOWING BUSINESSES THAT DONATED OUR DELICIOUS FOOD
FOR THE SPRING RETREAT**

**BEEF O’BRADY’S –RING RD,
ELIZABETHTOWN
TONY BOOMBOZZ—HERR LANE
BLONDIE’S PRODUCE
CRACKER BARREL-LAGRANGE
JAY’S AUTO SALES
KAISER’S
MIKESELL’S
OUTBACK—BARDSTOWN RD
(Fern Creek)
& SHELBYVILLE RD
PIC PAC –BLUE LICK RD
SUBWAY-JOHN ROWAN, BARDSTOWN
TEXAS ROADHOUSE—OUTER LOOP,
OKOLONA
VALUE MARKET-OUTER LOOP &
MT. WASHINGTON**

**INDIVIDUALS DONATING TO OUR FOOD
FOR THE WEEKEND
SUE ANN CONLEY
MARGIE KAREM
BETTE WILLIAMS

THANKS SO MUCH
WE DO APPRECIATE YOU
WE ALSO WANT TO THANK
DONNA JANSEN AND HER KITCHEN
STAFF WHO VOLUNTEER FOR KP DUTY
AND KEEP COMING BACK!!

THEY MUST LIKE US

*IF WE HAVE LEFT ANYONE OUT IT WAS
A REGRETFUL OMISSION AND I
APOLOGIZE DEEPLY***

REMINDER

If there is a death, please notify Cindy Wilhem
at (502)426-1053 or (502) 744-7708 for the
telephone tree to make calls.

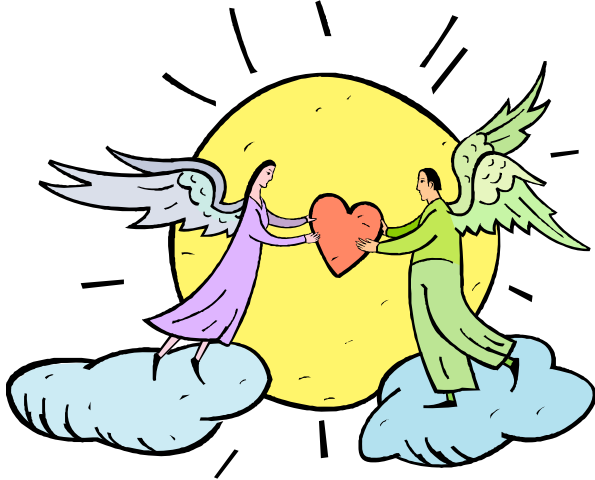

JOIN US AT THE
J. Graham Brown Cancer Center
EVERY FRIDAY
NO RESERVATIONS
REQUIRED
10 A.M. TO 11 A.M.
MEDITATION THERAPY

Friends for Hope extends it's sympathy to the family of :

JEAN GRANT	12-27-2009
SHIRLEY FRAZIER	3-6-2010
ED BLAKE	4-6-2010

Friends For Hope

Facilitators Schedule -2010

Ed Causey -893-1913

Barbara Steele - 562-4158 (ext. 4479)

Tony Heitzman—456-6200

Maurice LeFevre— 671-0403

June 3

July 1

Aug 5

Sept 2

MISSION STATEMENT

Friends for Hope is a non-profit organization

Created for the purpose of supporting adult cancer survivors, family members and caregivers through
friendship, love and laughter.

Our mission is to provide support through group meetings.

3532 Ephraim McDowell Drive, Lou., Ky.

Trained professionals facilitate these meetings where you can meet new friends, share experiences, and express feelings.

Friends for Hope also offers two weekend retreats, one in the Spring and one in the Fall.

The relaxing, informative and fun-filled retreats are a time for those affected by cancer to enjoy fellowship
and support in a beautiful natural surrounding.

Our hopes is to make living with cancer the most positive experience possible.

For more information about *Friends for Hope*

Call (502) 451-9600

Visit our Website: www.friendsforhopecancersupport.org

NEXT RETREAT

The date for the next
Friends for Hope
retreat is

SEPT. 10-12
2010

The theme
"SOCK HOP"



**Deadline for the
Discount for the
Fall Retreat is
August 27, 2010**

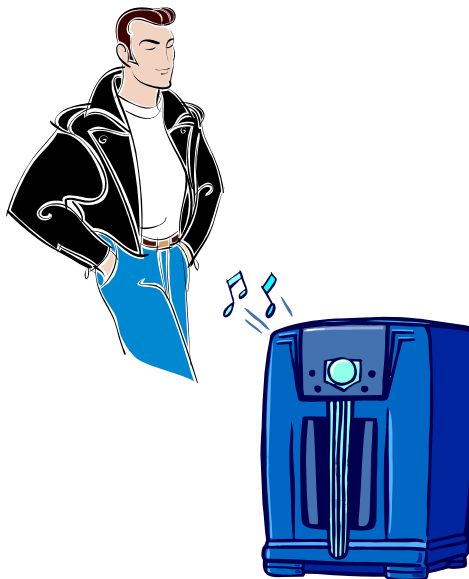

**Final deadline for the
Fall Retreat is
September 3, 2010**